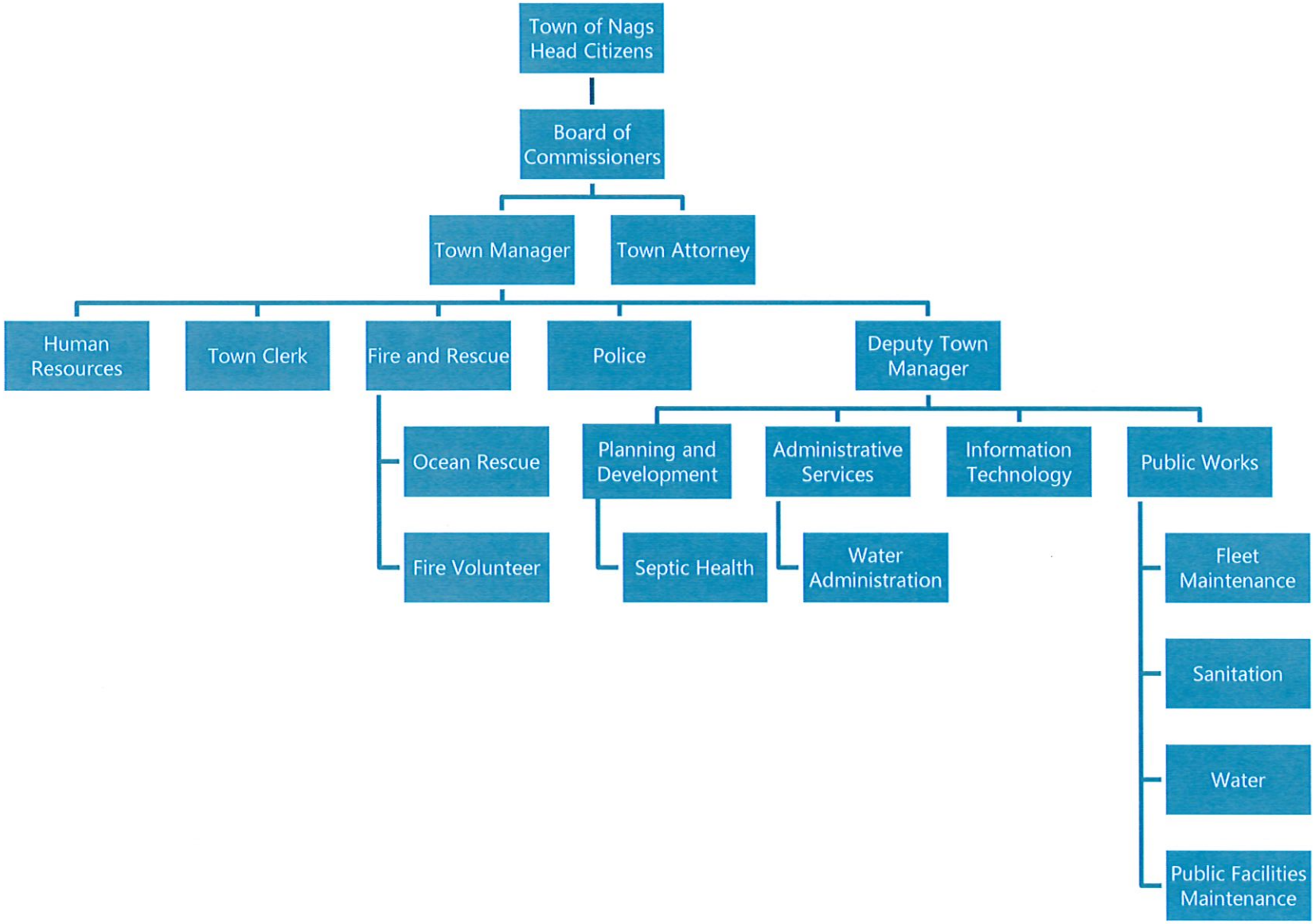TOWN OF NAGS HEAD ORGANIZATION